

sustaining

Reducing

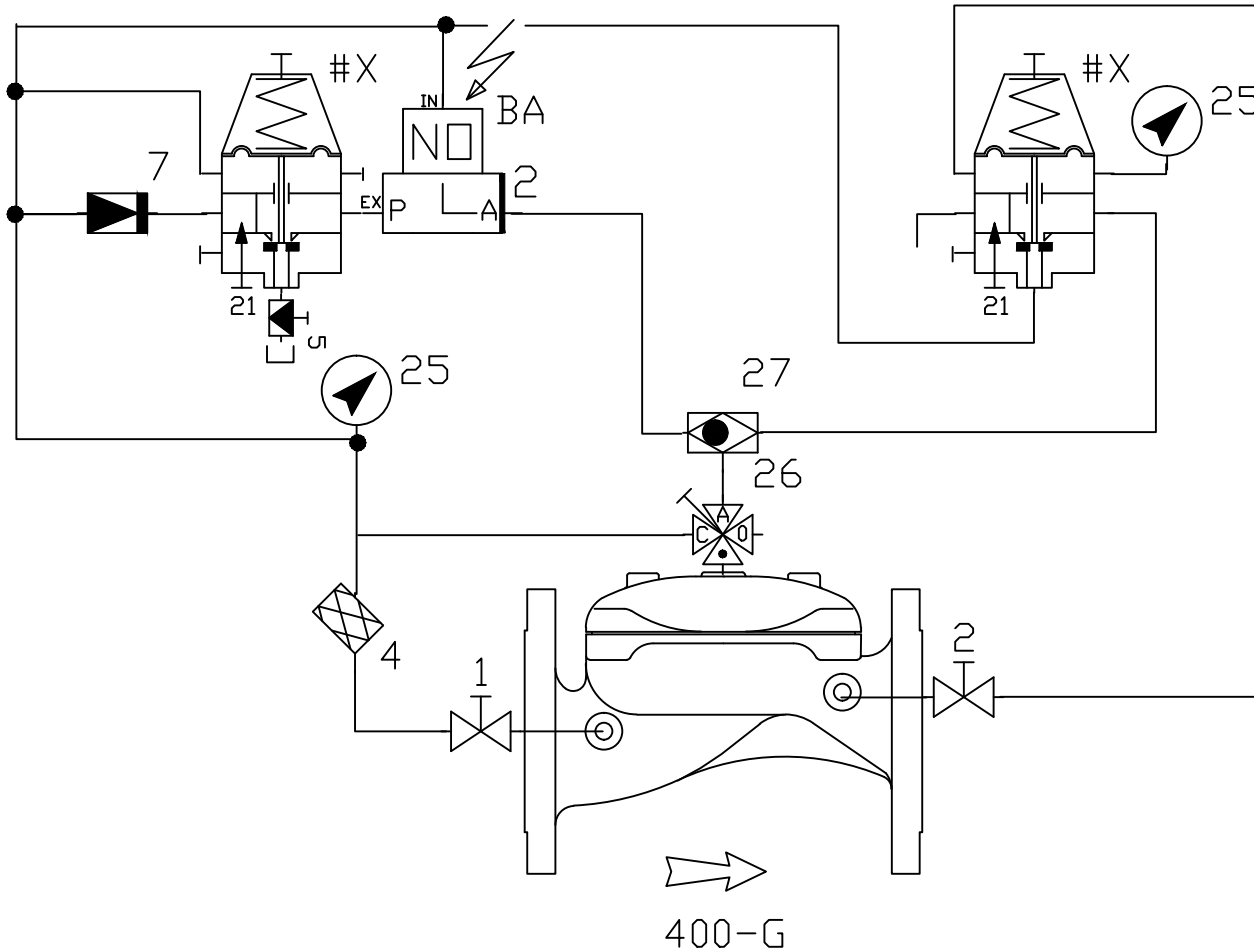

Bermad Water Technologies
2 Inglewood Drive , Thomastown , Vic 3074
Ph (03) 9464 5949 Fax (03) 9464 2382

Drawn by :
Date :

Email Address
colin@bermad.com.au
Revision Number / Date

Project :

Drawing Number :

Components	
#1 & 2	1/4" ball valves
#4	Inlet brass strainer
#27	Brass shuttle valve
#XP	Brass PCX three way pilot
#26	Brass SAGIV
400-G	50-100mm 400 series
Fittings	Brass
Tubing	HP nylon

Suitable for 50 , 80 & 100mm valve sizes

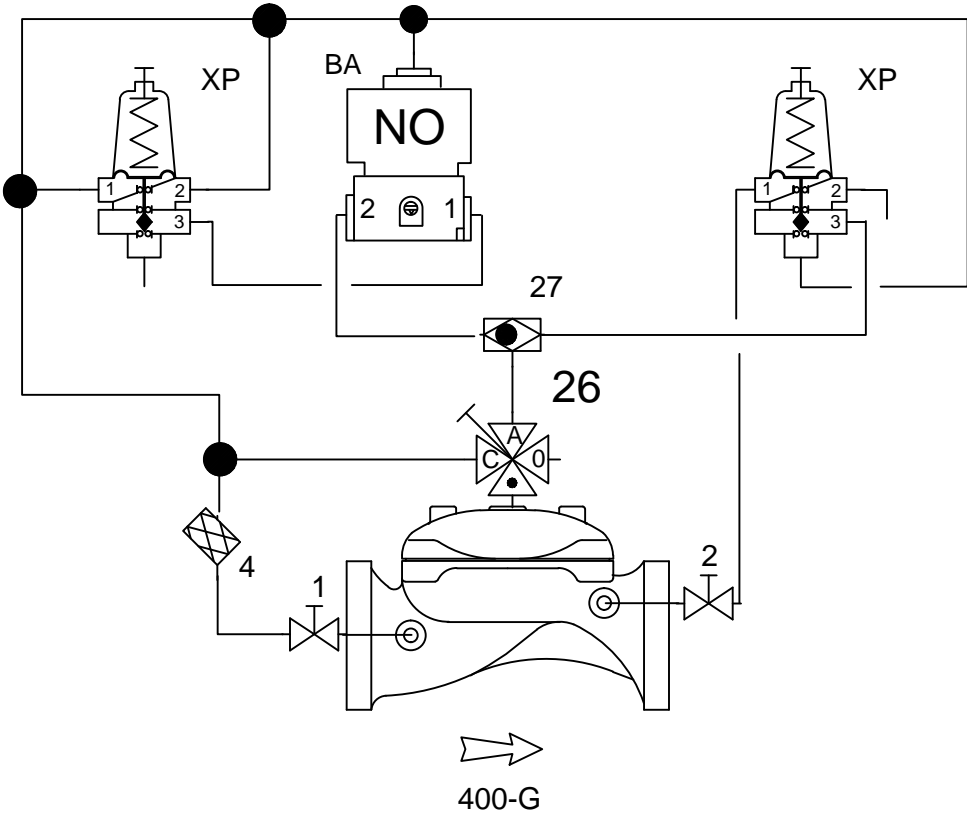

<p>Not to Scale</p>	<p>Bermad Water Technologies 7 Inglewood Drive , Thomastown , Vic 3074 Ph (03) 9464 5949 Fax (03) 9464 2382</p>	<p>Drawn by : Date :</p>
<p>Email Address colin@bermad.com.au</p>	<p>Project : Bermad sustaining and reducing valve with three way brass pilots</p>	<p>Drawing Number :</p>
<p>Revision Number / Date</p>	<p>423 BXW-55 GEMSOL</p>	